

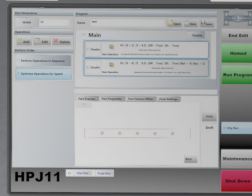

***HPMT***



HPJ11

**Mortise & Tenon**

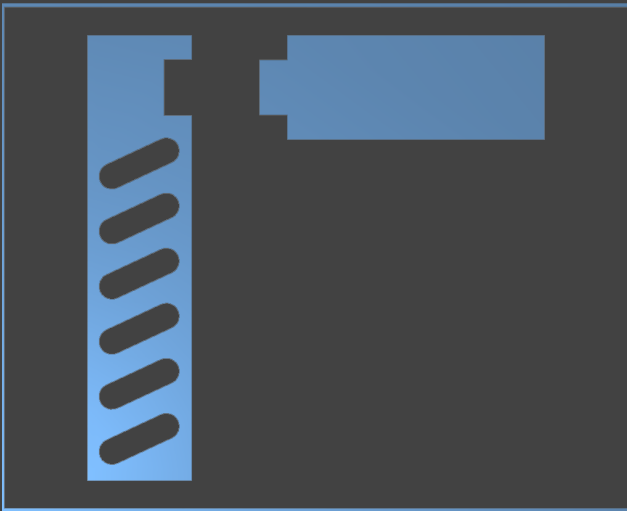

***HPM***

The HPMT is the ultimate mortise and tenon machine with a working length of 48". There is full 3-axis control with two spindles. One for mortise work and the other for tenon work. There are two work zones. The HPMT has the option of also cutting louvers and grooves.



### Standard Features:

- CNC controlled X, Y, & Z axis
- 2 Work Zones
- 3 HP Mortise Spindle
- 6 HP Tenon Spindle
- 48" Work Area
- Up to 2" Thick Material



### Options:

- 96" Work Area
- Barcode Reader

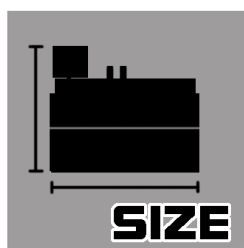

**SIZE**

W x D x H

Custom



**PSI**

Air

90 - 110

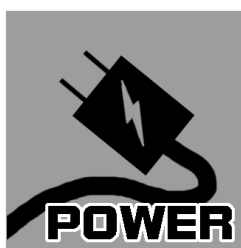

**POWER**

Requirement

220 v 3 Ph



**PORTS**

Dust Collection

Custom



**CFM**

Dust Collection

Custom